VISIT…

LANZAROTE Caliente.COM

When I Fall In Love.

Music by Victor Young. Words by Edward Heyman

© Copyright 1952 Chappell & Company Incorporated, USA.
Chappell Music Limited, London W1Y 3FA
All Rights Reserved. International Copyright Secured.

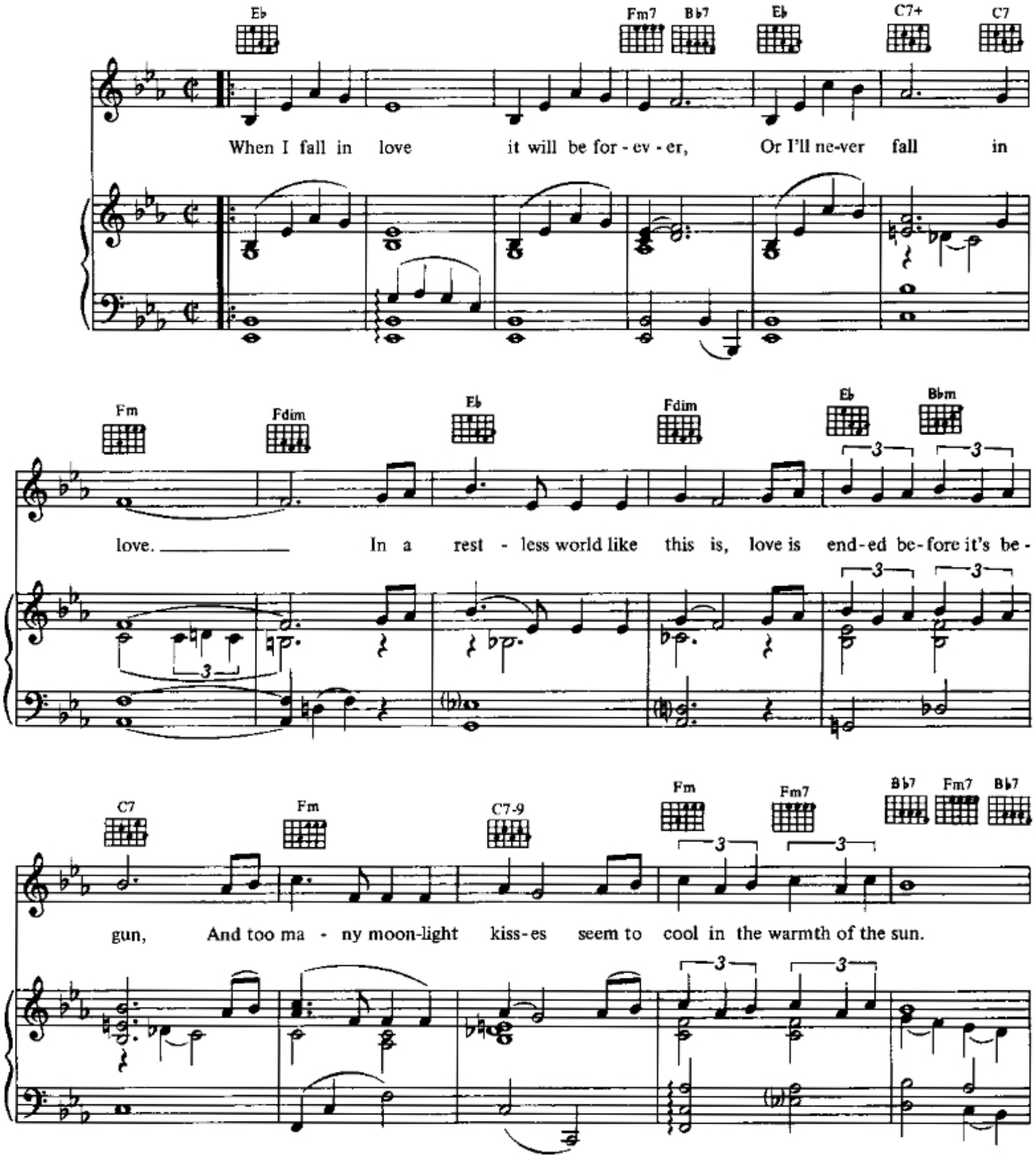

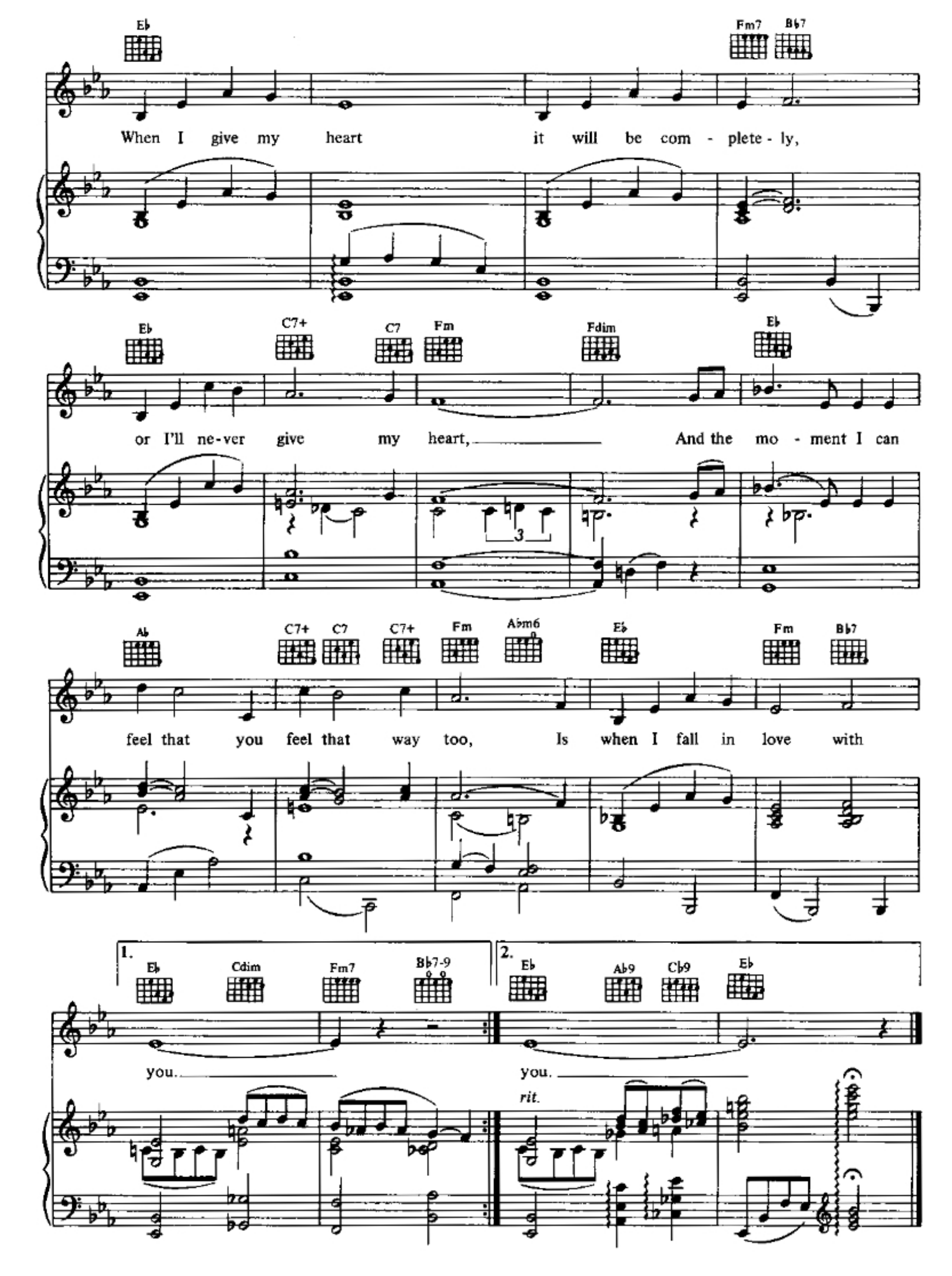
Eb
Fm7
Bb7
When I give my heart it will be com - plete - ly,
Eb
C7+
C7
Fm
Fdim
Eb
or I'll ne-ver give my heart, And the mo - ment I can
Ab
C7+
C7
C7+
Fm
Abm6
Eb
Fm
Bb7
feel that you feel that way too, Is when I fall in love with
1.
Eb
Cdim
Fm7
Bb7-9
you.
2.
Eb
Ab9
Cb9
Eb
you.
rit.